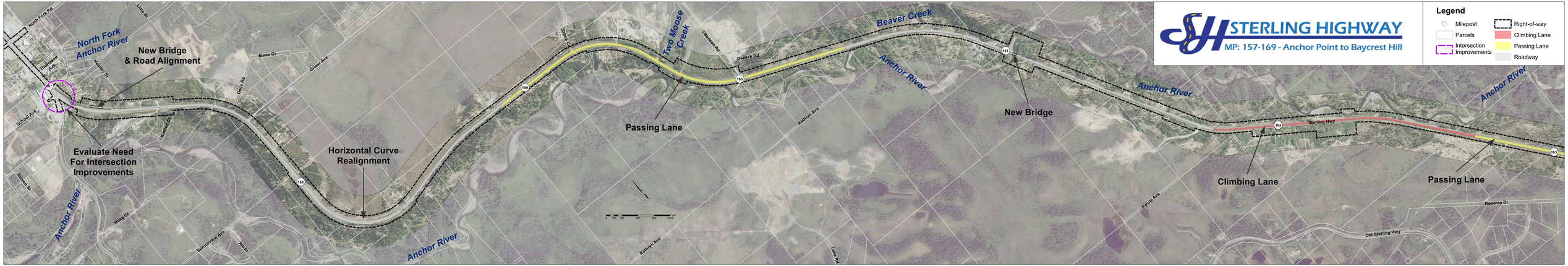
STERLING HIGHWAY
MP: 157-169 - Anchor Point to Baycrest Hill
Legend
Milepost
Parcels
Intersection Improvements
Right-of-way
Climbing Lane
Passing Lane
Roadway
North Fork Anchor River
New Bridge & Road Alignment
Evaluate Need For Intersection Improvements
Horizontal Curve Realignment
Two Moose Creek
Passing Lane
Beaver Creek
Anchor River
New Bridge
Climbing Lane
Passing Lane
Anchor River
Anchor River
Anchor River
Anchor River
Sterling Hwy
Old Sterling Hwy
Rosehip Dr
Kathryn Ave
Kathryn Ave
Derrick Rd
I Benson Rd
Sabes Ct
Elvas Ct
Grinter Ave
Docs Rd
Healey St
Thurmond Ave
North Fork Rd
Lima St
Kenton Ct
Hoag Ct
Spruceview Ave
Ida St
Nelson St
Luke Rd
Kenia Ave
157
158
159
160
161
162
163

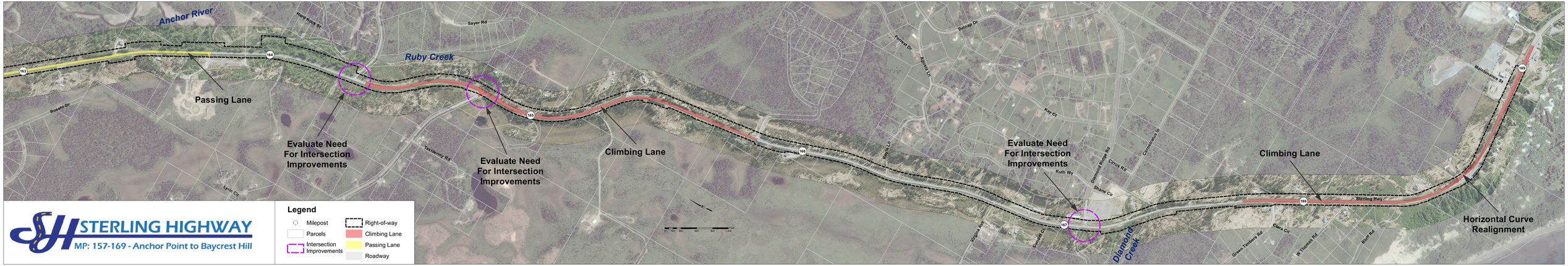
Anchor River
Ruby Creek
Passing Lane
Evaluate Need For Intersection Improvements
Evaluate Need For Intersection Improvements
Climbing Lane
Evaluate Need For Intersection Improvements
Climbing Lane
Horizontal Curve Realignment
Diamond Creek
Sterling Hwy
Maintenance St
Hard Rock St
Sayer Rd
Belnap Dr
Forrest Dr
Kay Ct
Ruth Wy
Diamond Ridge Rd
Cirrus Rd
Shane Cir
Cirrostratus Ip
Royle Ln
Virginia Ave
Cumulus Ct
Green Timbers Rd
Clara Cir
W Thomas Rd
Bluff Rd
Roseni Dr
Taxidermy Rd
Lyric Cir
163
164
165
166
167
168
169
STERLING HIGHWAY
MP: 157-169 - Anchor Point to Baycrest Hill
Legend
Milepost
Parcels
Intersection Improvements
Right-of-way
Climbing Lane
Passing Lane
Roadway